BBC

FREE! DOCTOR WHO STATIONERY SET!

DOCTOR WHO ADVENTURES

LOADS OF AMY FACTS!

WIN! A LIFE-SIZE WEEPING ANGEL!

A DAY IN THE LIFE OF AN ANGEL!

EXCITING COMIC STRIP!

ARGH!

DANGER!

VAMPIRE FRIGHTS AND COOL QUIZ INSIDE!

4 AMAZING POSTERS

TCS, WC2E 7DA. WARNING! Not suitable for children under 36 months due to small parts. CHOKING HAZARD. Pencil and ink may stain. THIS IS NOT A TOY. Batch 8545. Please retain this information for future reference.

Issue 166 ▪ 13 - 19 May 2010 ▪ £2.10

9 771750 171012 19>

PLUS! PUZZLES ▶ SECRETS ▶ NEW ADVENTURES

SECRET CODE

A B C D E F G H I J K L M N O P Q R S T U V W X Y Z

WHAT'S INSIDE?

Welcome to a vampire-invaded *Doctor Who Adventures*! We've got the best bits from last week's adventure and we go behind the scenes with the Angels! All this, plus a really yucky photo story involving whale spew! Eeuw!

PAGE 26 Amy and Rory facts

PAGE 8 New Adventure Game revealed!

PAGE 12 Test your vampire alien knowledge!

CODE ALERT

Look out for this CODE ALERT throughout the magazine. Use the code on the left to work out secret messages and find extra facts and info!

WIN A brilliant *Doctor Who* book!

BBC BOOKS

CODE ALERT

For a chance to win, just crack this code to reveal a surname! One reader will get *Doctor Who: The Forgotten Army* from BBC Books!

HOW TO ENTER Send entries, along with your name, age, address and daytime telephone number, to **DWA166 CODE, PO Box 8951, Market Harborough LE16 0EF**. Or you can email your answer and details to: **code166@dwacomps.co.uk**. See page 25 for full terms and conditions. Closing date: midnight on 26 May 2010.

WHO'S WHO?

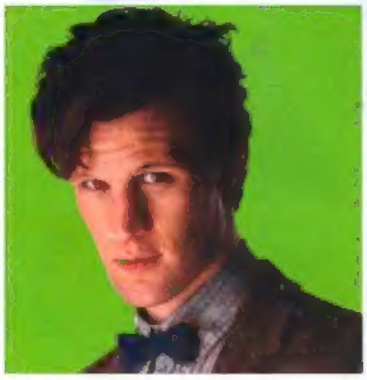

The Doctor (played by Matt Smith) is a mysterious alien who battles monsters.

Amy Pond (played by Karen Gillan) travels with the Doctor in time and space.

Rory Williams (played by Arthur Darvill) is Amy's panicky boyfriend!

MONSTER ALERT

This Weeping Angel might look decayed, but it's alive! Turn to page 14 to find out how it was created!

With dangerous alien fish on the loose and fangs a plenty, this episode had real bite!

MEGA MOMENTS!

EPISODE 6

Episode title
The Vampires of Venice

What happened?
Scary Sister of the Water Rosanna tried to drown Earth to make it the new home of her snappy species!

Any creatures?
Vampire-like aliens who drained victims of blood and moisture!

MEGA SCARE

Check out the gnashers on this nasty! It's blood-sucking alien Francesco, from the planet Saturnyne. He was desperate to nibble necks and convert human girls into his own kind!

MEGA LAUGH

Poor Rory had no idea what he was in for when he pretended to be Amy's brother and led her to the Calvierri school. Rude Rosanna thought he was a bumbling fool!

TELL US YOUR FAVOURITE BIT! Send us an email at

MEGA MONSTERS

Rosanna turned poor innocent girls into hideous creatures in order to rebuild her race. Under a UV light, their true gnashing, piranha-like form was revealed – yikes!

MEGA PANIC

Crafty Amy got herself into the school, but risked her life doing it! Rosanna dug her fangs into Amy's neck, but luckily she didn't transfer any blood, or Amy would have become one of them!

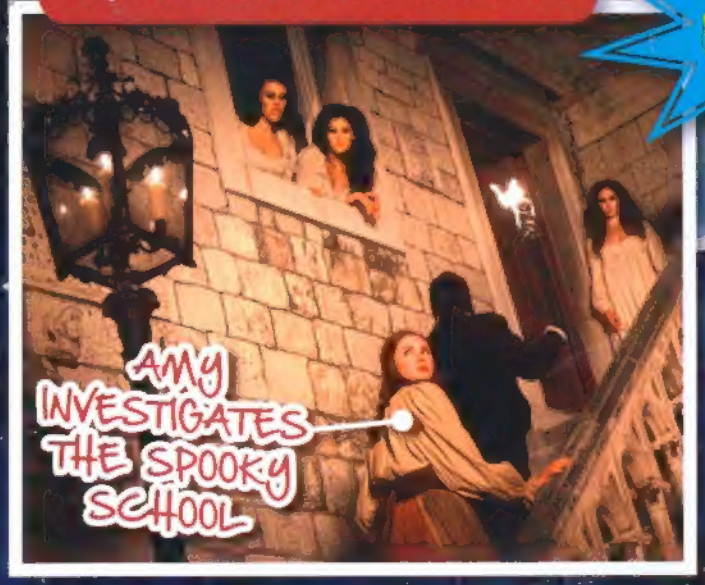

MEGA SHOCK

When the Doctor foiled her plan, Rosanna threw herself into the water. But she was stuck in human form because her perception filter broke, so her underwater friends thought she was lunch!

DID YOU SPOT?

Rory's T-shirt from his party. It had a soppy picture of him and Amy on it!

BRENDAN FRASER
FURRY VENGEANCE
The animals strike back!
IS YOUR PET TALENTED? UPLOAD A VIDEO AT FURRYVENGEANCE.CO.UK & WIN PRIZES!
Rocky Springs
DANGER
SUMMIT ENTERTAINMENT AND PARTICIPANT MEDIA PRESENT IN ASSOCIATION WITH IMAGENATION ABU DHABI A ROBERT SIMONDS PRODUCTION A ROGER KUMBLE FILM BRENDAN FRASER "FURRY VENGEANCE"
BROOKE SHIELDS KEN JEONG MUSIC BY EDWARD SHEARMUR MUSIC SUPERVISOR PATRICK HOULIHAN COSTUME DESIGNER ALEXANDRA WELKER EDITOR LAWRENCE JORDAN PRODUCTION DESIGNER STEPHEN LINEWEAVER
DIRECTOR OF PHOTOGRAPHY PETER LYONS COLLISTER A.S.C. CO-PRODUCER TERRI GODDARD EXECUTIVE PRODUCERS IRA SHUMAN BRENDAN FRASER JEFF SKOLL JONATHAN KING PRODUCED BY ROBERT SIMONDS KEITH GOLDBERG
participant
WRITTEN BY MICHAEL CARNES & JOSH GILBERT DIRECTED BY ROGER KUMBLE
PG CONTAINS MILD VIOLENCE
www.furryvengeance.co.uk
BANK HOLIDAY PREVIEWS ON MAY 1, 2 & 3
IN CINEMAS MAY 7

FAST FACTS

005

JUDOON

Ears with selective hearing.

Two horns in the centre of the face for scaring suspects.

Thick skin can withstand many forms of attack.

Voice-emitter for use when battle helmet is on.

High-power blaster can disintegrate its target in an instant.

Only three fingers.

Language identification scanning device.

Holster for blaster.

Reinforced boots for extra-powerful kicks.

Species
Judoon

Home planet
Unknown

Appearance
Tall and strong, with bulletproof armour

Abilities
Sharp eyesight, law-enforcement

Friend or enemy?
That depends on what you've been up to!

CITY OF THE DALEKS

The Doctor and Amy head for dangerous enemy territory in the first Doctor Who Adventure Game!

With just weeks to go until the first *Doctor Who Adventure Game*, the *Doctor Who Adventures* team went to Sheffield to find out what surprises lie in store when the game is released for download on 5 June. We hope you're ready for some serious action – the deadly Daleks are back!

THE ETERNAL ON PATROL!

We weren't the only ones in Sheffield that day – the Daleks turned up as well. Aargh!

LONDON IS A MESS!
The Doctor and Amy arrive in London in 1963 to find that the whole city is in ruins – thanks to the Daleks! The time travellers have to head to the city of Kaalann on the Dalek home planet, Skaro, to save the human race before it's too late. Yikes!
CAN YOU HELP THE DOCTOR SAVE EARTH?
OUR EDITOR, MORAY, MEETS THE MIGHTY SUPREME!
PLAY IT!
DOCTOR WHO
THE ADVENTURE GAMES
CITY OF THE DALEKS ADVENTURE GAME
WHERE CAN I FIND IT?
www.bbc.co.uk/doctorwho
WHEN CAN I DOWNLOAD?
5 June 2010
THE NEW DALEKS RETURN!

COMPETITION PART 2

WIN YOUR OWN ANGEL

WORTH OVER £2,500!

If you're lucky, it could be YOURS!

JUST LIKE THE ANGELS ON TV!

This is a chance to get your very own life-size Angel! Enter today and this Weeping Angel, from This Planet Earth Ltd, could be scaring your friends and family in no time!

HOW TO ENTER

1 Attach the token from the last issue to the entry form below. If you've missed a token, don't worry, we'll print a **bonus token** next week.

2 Fill in the entry form, ticking the two correct answers.

3 Post the completed form, in a sealed envelope, to:
WIN A LIFE-SIZE ANGEL COMP,
Doctor Who Adventures Issue 166,
PO Box 8951, Market Harborough LE16 0EF.

Closing date: midnight on 2 June 2010

WARNING! Don't offer this Angel a comfy chair!

TERMS AND CONDITIONS: Entries are only valid with two tokens and the correct answers to both questions. Angel is approximately 5ft 4in tall, made of lightweight fibreglass with a hollow centre. Suitable for indoor and outdoor use. When used outdoors it will age as part of the weathering process, which will add to the authentic old-stone look. The closing date is midnight on 2 June 2010. For full competition terms and conditions, see page 25.

www.thisplanetearth.co.uk

MISSED TOKEN 1? See next week's issue for a bonus token!

ENTRY FORM

QUESTION 1

If you see an Angel, you shouldn't...

- A Scream
- B Blink
- C Sneeze

QUESTION 2

You should never look an Angel in its...

- A Eyes
- B Mouth
- C Pockets

Attach token 1 from the last issue or next week's bonus token

TOKEN 2

Name .....

Date of birth .....

Address .....

.....

.....

.....

.....

Postcode .....

Daytime tel no .....

Email .....

DOCTOR WHO
ADVENTURES
THE DALEKS

HOW WELL DO YOU KNOW THE VAMPIRES OF VENICE?

Is your mind as sharp as their teeth? Find out!

1 How did the Doctor make his entrance at Rory's party?

2 How did the people of Venice explain the recent deaths?

- A Food poisoning
- B Fang poisoning
- C The Plague

3 Whose dad is this?

4 What object did Rory use in his duel against sword-fighting Francesco?

5 Which object secretly controlled the weather in Venice?

- A Rosanna's throne

- B Rosanna's cup

6 Why did the Calvierri girls walk around with cloth over their faces?

- A They were really shy
- B Sunlight burnt their skin
- C It was a cool 16th-century fashion statement

7 What did these girls see when they looked in the mirror?

8 Rory tells Francesco that he stinks of...

- A Cheese and biscuits.
- B Cheese and onion crisps.
- C Fish.

Use the code to find out what planet the vampires were from!

ANSWERS: 1 He jumped out of a cake, 2C, 3 Isabella's 4 A broom, 5A, 6B, 7 Mobbing, 8C.

HOW DID YOU DO?

MY SCORE OUT OF 8

ALL CORRECT Are you sure you're not a vampire?

4 - 7 Have you thought about joining Rosanna's school?

0 - 3 Try again, or risk being fed to the space fish. They won't bite. Oh, wait...

DOCTOR WHO
ADVENTURES
FRANCESCO

A day in the life of AN ANGEL!

Rob Mayor from Millennium FX reveals how his monster-making team created the Weeping Angels!

The decayed Angel costume was a suit from head to toe, so actors could climb in and out easily.

Actors playing the semi-formed Angels had cracked moulds glued to their skin, but their bottom half slid on like tights!

Being a full Angel was the hardest job. The actors couldn't sit down as their skirts were rock solid. They even needed help walking!

Episode titles
The Time of Angels
Flesh and Stone

Date
August 2009

Location
Doctor Who studios, Upper Boat, BBC Wales

Scene
The Angels get ready to pounce on the Doctor!

It's the Angels – they're coming.

Each Angel had two masks – normal and feral. Because we don't see their faces move on screen, the crew switched the masks between shots.

The Angels were in make-up for three hours, but Rob's team had the longest days. They once worked 18 hours straight!

It was tough being an Angel! They were on their feet all day, could only breathe and drink through a small hole in their masks and they couldn't see!

These wings clipped on to corsets worn by the actors underneath their blouses.

WIN A PRIZE!

SPOT THE DIFFERENCE!

Take a look at these two pictures of the Doctor with River and Amy. There's a difference in every square except one – but which is it?

WIN

Wild DVD

[illegible] five DVDs [illegible]

HOW TO ENTER

[illegible]

ENTER NOW! Turn to page 25 for full terms and conditions

PAY JUST £1 FOR 4 ISSUES!

SUBSCRIBE TODAY!

- **PAY just £1** for your first 4 issues
- Continue to **save 25%** on the shop price
- **Spread the cost** with easy Direct Debit payments
- **FREE UK delivery** straight to your door
- **Never miss** an issue!

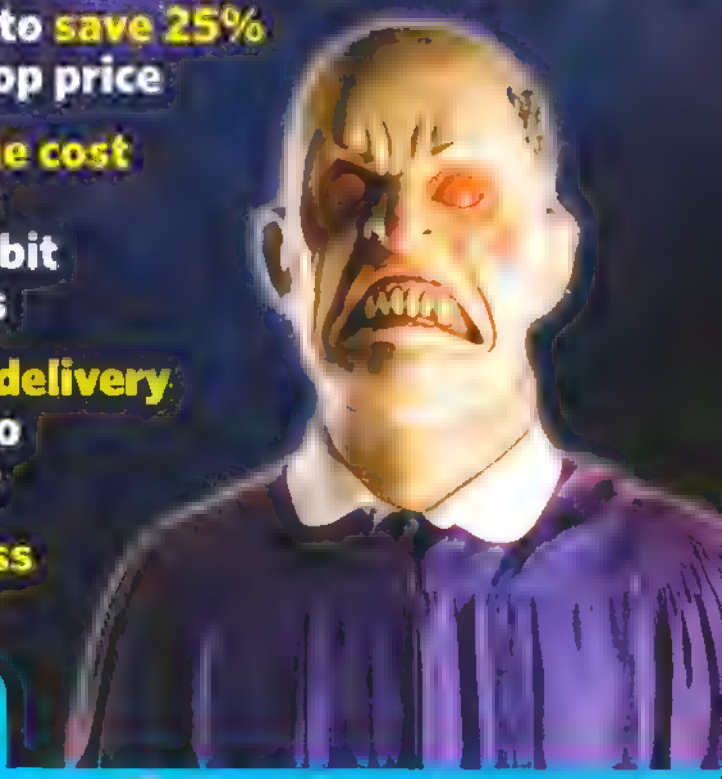

3 EASY WAYS TO SUBSCRIBE

[illegible] first 4 issues then £20 every 3 months [illegible] the cover price

DWP0510

WHO'S PAYING?

Title First name

Surname

Email**

Address

Postcode Daytime tel Mobile tel**

WHO'S RECEIVING THE MAGAZINES? (If different)

First name

Surname

Address

PAYMENT DETAILS Please complete the Direct Debit mandate below

BBC

Postcode Date of birth

Send completed forms to:
Doctor Who Adventures,
PO Box 279, Sittingbourne,
Kent ME9 8DF

Offer available to UK Direct Debit subscribers only. Full UK subscription price [illegible] issues £[illegible] Calls to 0844 815 [illegible] from a BT landline will cost no more than 5p per minute. Calls from mobiles and other providers may vary. This offer closes on 20 June 2010.

Please enter this information so that *Doctor Who Adventures* can keep you informed of newsletters, special offers and promotions via email or free text messages. You may unsubscribe from receiving these messages at any time. BBC Worldwide, publishers of *Doctor Who Adventures*, would like to keep you informed of special offers and promotions by postal or telephone. Please tick the box if you do not wish to receive these from us.

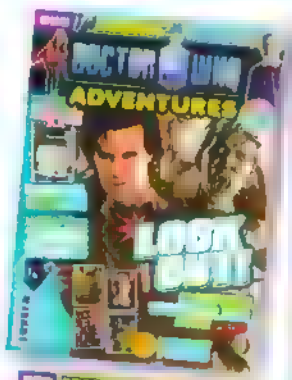

TO
VICTORY!

BBC Advertisement

MATCH OF THE DAY MAGAZINE

No.1 FOR AWESOME WORLD CUP ACTION!

BBC OFFICIAL MATCH OF THE DAY MAGAZINE!

WIN! £1,000* TROLLEY DASH!

SHOCK GOSSIP! FABREGAS TO MAN. CITY?

MAGAZINE! Brilliant games, superstar interviews & the best gifts!

WEBSITE! News, wicked polls and latest tables & results!

FANTASY FOOTY! Sign up to play our NEW fantasy World Cup game!

PODCAST! Listen free every month – it's laugh-out-loud funny!

MATCH OF THE DAY

No-one does it like Wazza

BEST OF BRITISH!

REVEALED! THE SPECIAL POWERS OF OUR TOP 20 STARS!

Tune in to page 26 now!

EXCLUSIVE INTERVIEW! "I'M AN AMAZING DAD!"

MAN. CITY SIGN NEW SUPERKIDS!

You're on for Tevez kiddo

Only in MOTD, dudes!

WALCOTT! "MY TEAM-MATE SECRETS!"

ISSUE 109 • £1.99 • ON SALE 27 APRIL – 3 MAY 2010

MOTD XTRA!

PAZ & BEZ VIDEOS! Watch exclusive interviews on motdmag.com!

GOSSIP ALERT! Secret transfer gossip straight to your inbox!

DON'T MISS MATCH OF THE DAY EVERY TUESDAY!

DOCTOR WHO ADVENTURES COMIC

ABOUT FACE

THE TARDIS LANDS ON BOARD A SPACESHIP.

I should be hearing ***engines***. Why can't I hear engines?

Something must have ***knocked out*** the power.

Look, Amy! ***Cell doors***, all along this corridor. This is a ***prison ship***.

It looks like something has ***escaped!***

SUDDENLY...

RRRAAARRRRRR!

And no ***prizes*** for guessing what!

WORDS BY **STEVE LYONS** ART BY **JOHN ROSS** COLOURING BY **ALAN CHEDDOCK**

A STRANGER APPEARS.
Don't worry about the *Charonid*. This stun pistol will send it packing!
ZAP
ZAP
ZAP

THE MONSTER RETREATS.
Charonid... Where have I heard that *name* before? Carrionites, Cat People... Can't put my *finger* on it...
My name is *Cormac*. The Charonid knocked out the rest of the *crew*. I'm the only one left.

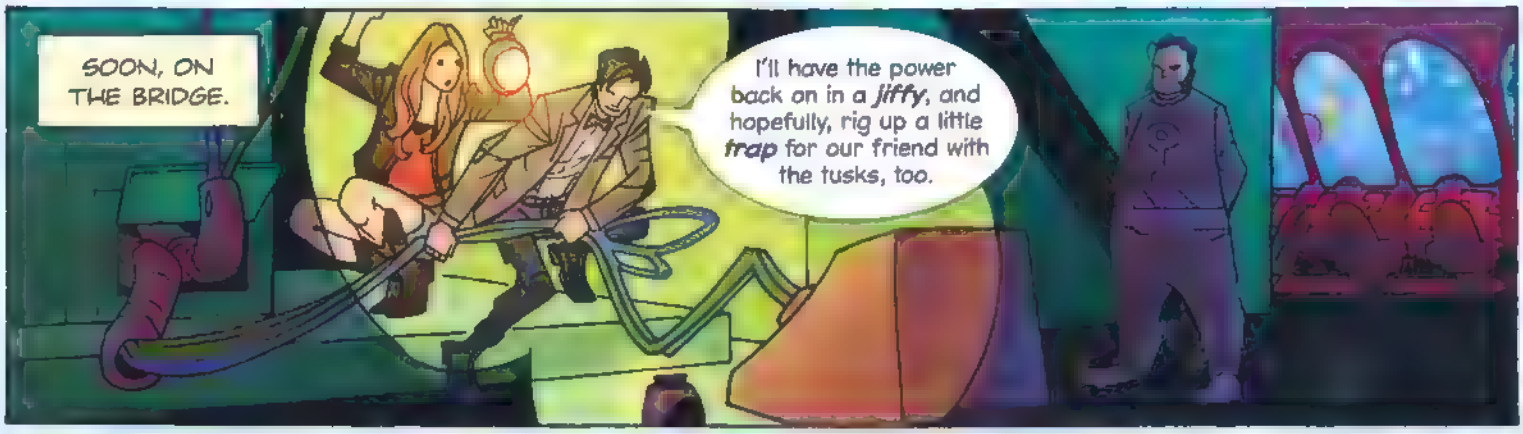
SOON, ON THE BRIDGE.
I'll have the power back on in a *jiffy*, and hopefully, rig up a little *trap* for our friend with the tusks, too.

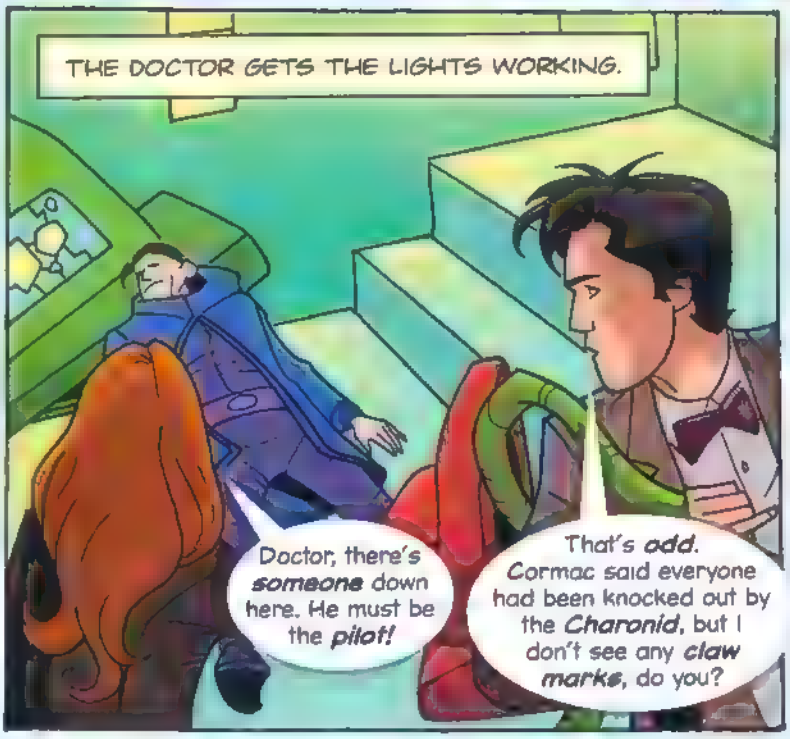
THE DOCTOR GETS THE LIGHTS WORKING.
Doctor, there's *someone* down here. He must be the *pilot!*
That's *odd*. Cormac said everyone had been knocked out by the *Charonid*, but I don't see any *claw marks*, do you?

Charonids... It's all coming back to me now. Charonids can *swap bodies* with their victims.
And *this* man has been knocked out by a *stun pistol*. Which must mean...

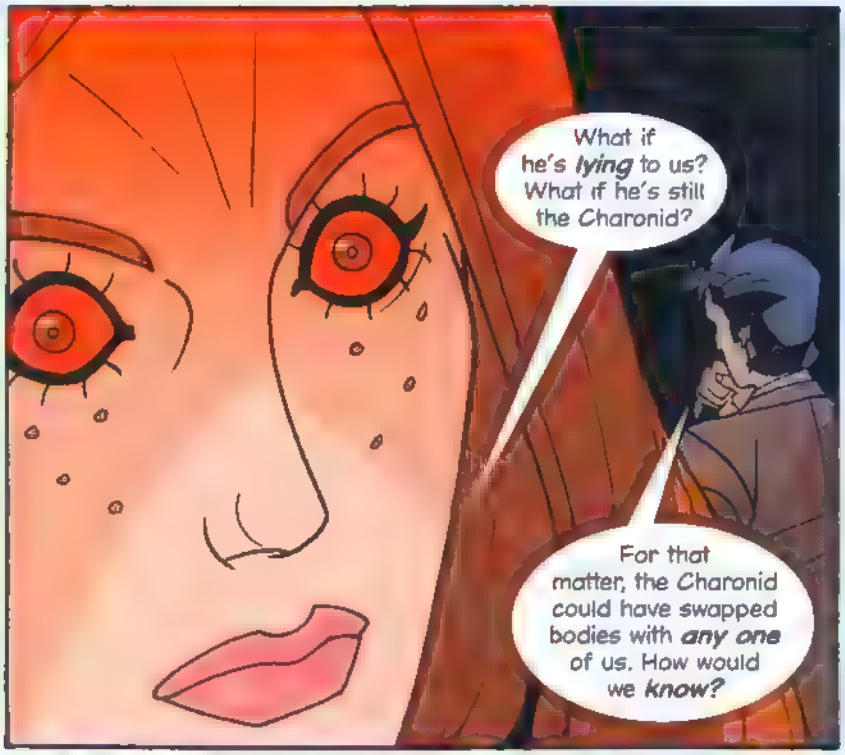

CAN YOU SPOT ANY CLUES THAT MIGHT HELP THE DOCTOR?

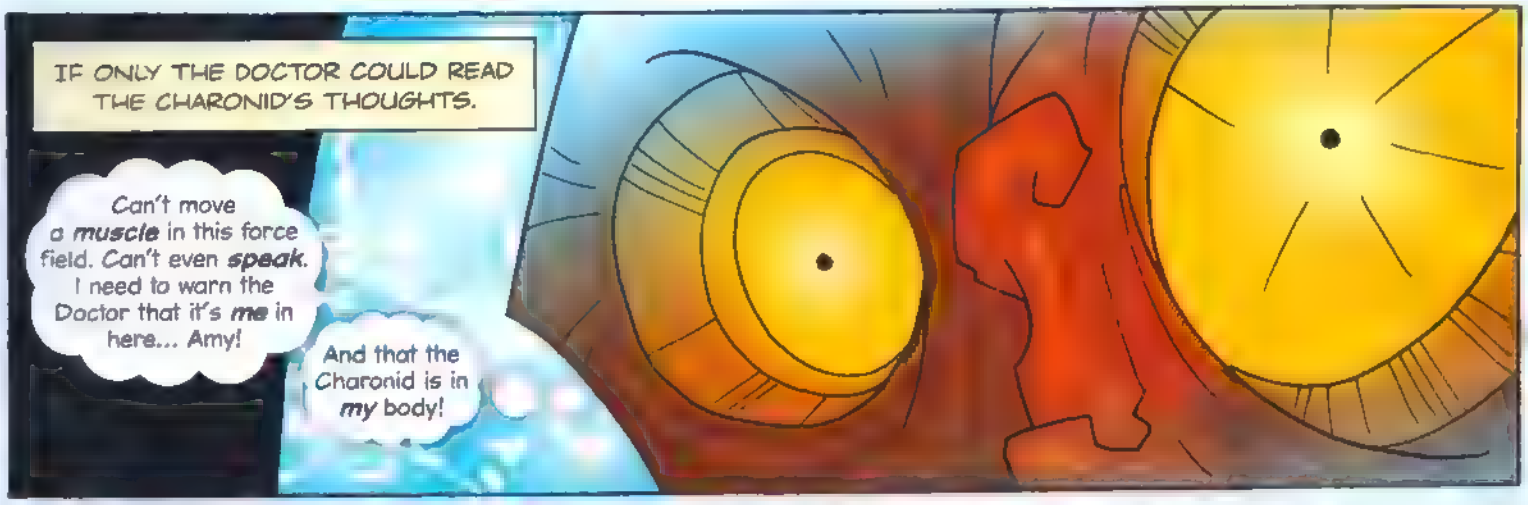

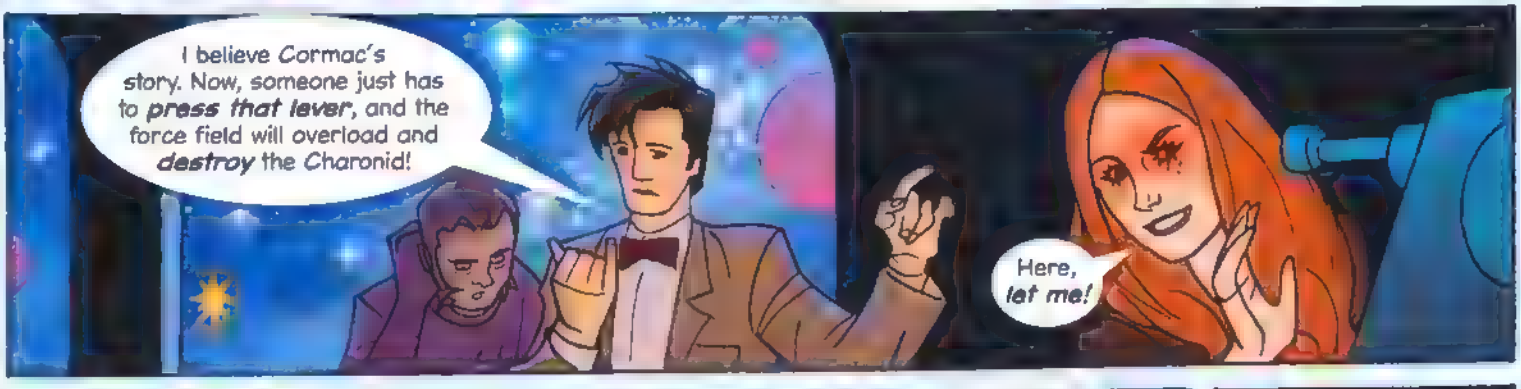

NEXT WEEK: TRACK ATTACK!

Your chance to get hold of some cool toys and games. Enter now!

THIS WEEK'S PRIZES!

WHO WINS?

WIN LEGO® toys!

LEGO minifigures

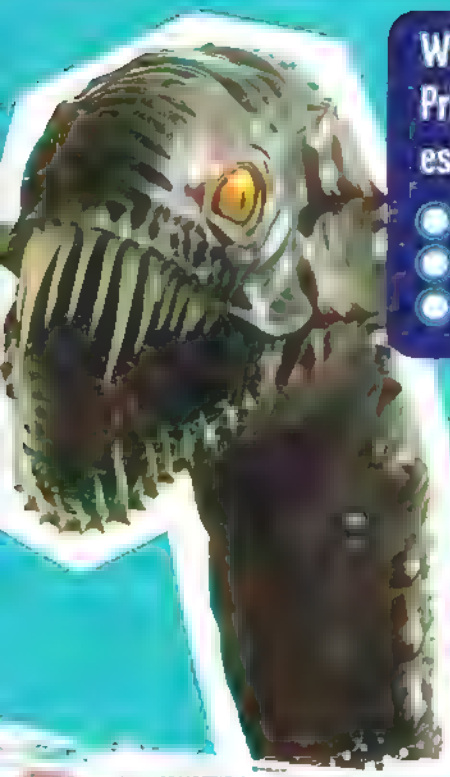

Whose house did Prisoner Zero escape into?

- A Churchill's
- B Amy's
- C The Doctor's

WIN Rubik's Cube!

For stockists visit www.drumondpark.com

, the most popular, mind-boggling puzzle in the world, is celebrating its 30th birthday. You can twist and twiddle your cube on holiday, on the bus or at school. You can even race your mates to see who solves it first! To celebrate, we're giving away a Rubik's Cube and a to 32 lucky readers! For a chance to win, just answer the question below.

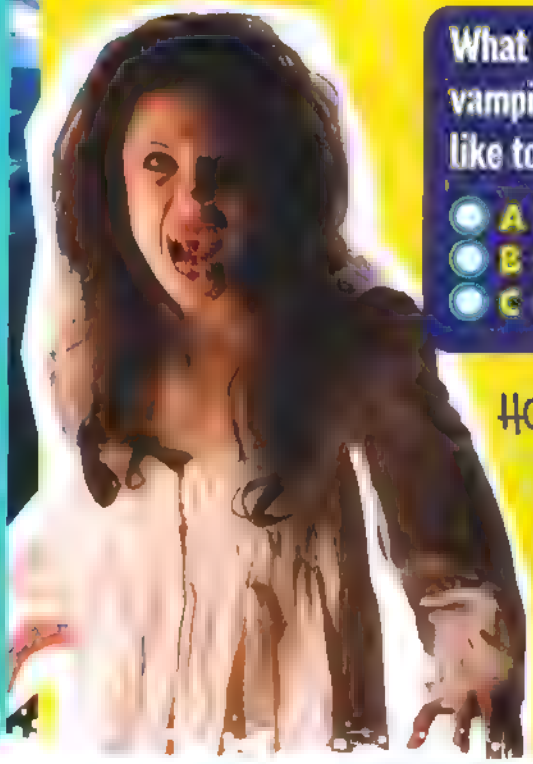

What do the vampires of Venice like to drink?

- A Cappuccino
- B Skimmed milk
- C Blood

HOW TO ENTER

DWA166 CUBE, PO Box 8951, Market Harborough LE16 0EF

cube166@dwacomps.

COMPETITION RULES:

4. You must make sure that we have your entry by midnight on 26 May 2010.

Amy was a police officer once. Or was she a nun?

CLOSING DATE: 26 May 2010 - good luck!

10 essential FACTS ABOUT AMY AND RORY

Everything you need to know about this time-travelling couple!

1 [illegible] both live in an [illegible] Rory works as a [illegible] and Amy as a [illegible]!

2 When Amy first met the Doctor, she told him that **Rory was her friend**, when he was actually **her boyfriend**. You can guess how thrilled that made Rory!

3 [illegible] **Rory** [illegible]

4 Amy grew up obsessed with the Doctor, and **made Rory dress up as him**! Rory tried **training as a doctor** but was unsuccessful, so he **became a nurse** instead.

5 [illegible] thinks [illegible]

IN 16TH-CENTURY CLOTHES

THE KISSAGRAM AND THE NURSE!

WEDDING DRESS

6 After Amy introduced Rory to the Doctor and aliens, he read up on the latest **scientific theories**. That's how he understood the **TARDIS being bigger on the inside**!

7 [illegible]

8 Because Amy was "running away with **a strange man**" the night before her wedding, she kept her **wedding a secret** at first, and **left Rory's ring** in her bedroom.

9 [illegible]

10 Amy is **more reckless** and can seem **braver** than Rory, but when Francesco was after them, **Rory took charge** – with a broom!

ART ATTACK! Send drawings of Amy and Rory to [illegible]

DOCTOR WHO
ADVENTURES
RORY AND AMY

FUZZY FACES

Can you match the faces to their names?

A

B

C

D

The Doctor

Rosanna

River Song

Smiler

RORY'S MESSAGE

CODE ALERT

SCRAMBLED HEADS

What is the number of the face in the Doctor's headset?

A

B

C

NASTY GNASHERS

Who do these foul fangs belong to? See if you can work it out!

A

B

C

D

E

Prisoner Zero

Francesco

Lazarus monster

Werewolf

Weeping Angel

WORD WATCH

Keep your eyes peeled for these words in the grid.

Doctor
Angel
Smiler
Amy
Atraxi
Rory
Vampire
Dalek

A	I	Q	Y	Q	R	V	L
R	T	J	G	E	V	R	D
O	Q	R	L	J	A	X	O
R	A	I	A	P	M	A	C
Y	M	M	T	X	P	N	T
S	M	C	Y	N	I	G	O
T	R	Z	S	W	R	E	R
D	A	L	E	K	E	L	X

FROM: THE BEAST BELOW
YUCK FACTOR: 5/5

Inside the

The Doctor and Amy are flung on to the Star Whale's

1

2

4

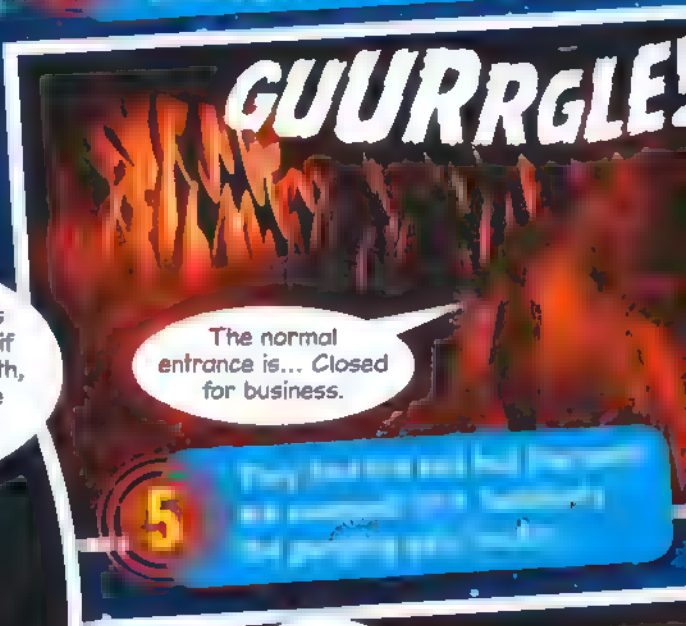

5

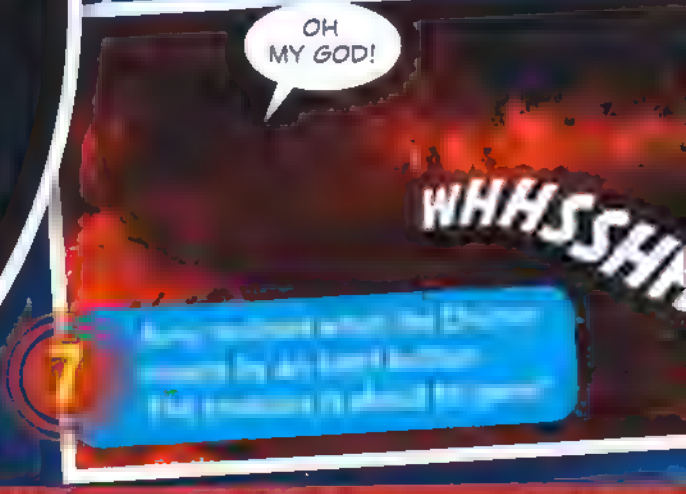

7

SEND US YOUR FAVOURITES! Email your top *Who* moments to us

BEAST!

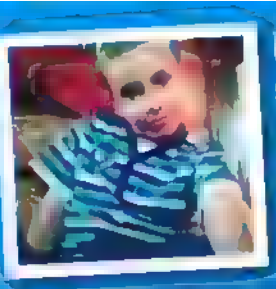

Reader DOMINIC MATTHEWS says this is his YUCKIEST MOMENT from the episode. It made him want to go BLEEEUUUGH!

tongue!

... It's a tongue!

A tongue? We're in a MOUTH?

3

I'm vibrating the chemoreceptors – the eject button.

6

It stinks!

Right then. This isn't going to be big on dignity.

8

AARRGGHH!

at dwa@bbc.co.uk – don't forget to attach a picture of yourself!

AMY'S CHOICE

EPISODE 7

The Doctor visits Amy and Rory five years in their future. Prepare for a bump-y ride!

The TARDIS lands in Amy's garden, but this time the Doctor has gone five years into the future, where Amy and Rory have swapped TARDIS life for Leadworth life!

CHECK OUT AMY'S BUMP!

The Doctor's usually late when he visits the village, but this time he arrives the night before Amy is due to give birth to her and Rory's first child!

SECRETS REVEALED!

But no situation involving the Doctor is ever straightforward. Amy faces a heartbreaking choice – one that will change her life forever!

DON'T MISS IT!

DOCTOR WHO AMY'S CHOICE

WHEN IS IT ON?

Saturday 15 May, BBC1 and BBC HD. Or catch up all week on BBC iPlayer!

DOCTOR WHO CONFIDENTIAL

WHEN IS IT ON?

Saturday 15 May, BBC3 and BBC HD. Or catch up all week on BBC iPlayer!

UPLOAD

Write to us and you could win a prize!

WIN

We want to hear from you! Send us your drawings, photos and letters by email or post. Every reader who appears on this page gets a prize. All these readers win this cool *Eleventh Doctor Regeneration Sticker Guide*!

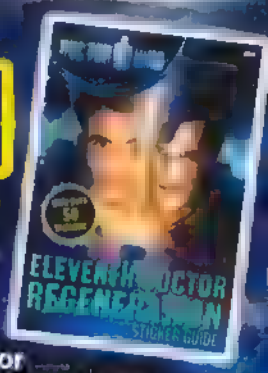

ALL MY WHO STUFF

This cool Prisoner Zero picture is by Toby Cordes.

Lewis Cottis is surrounded by Who goodies!

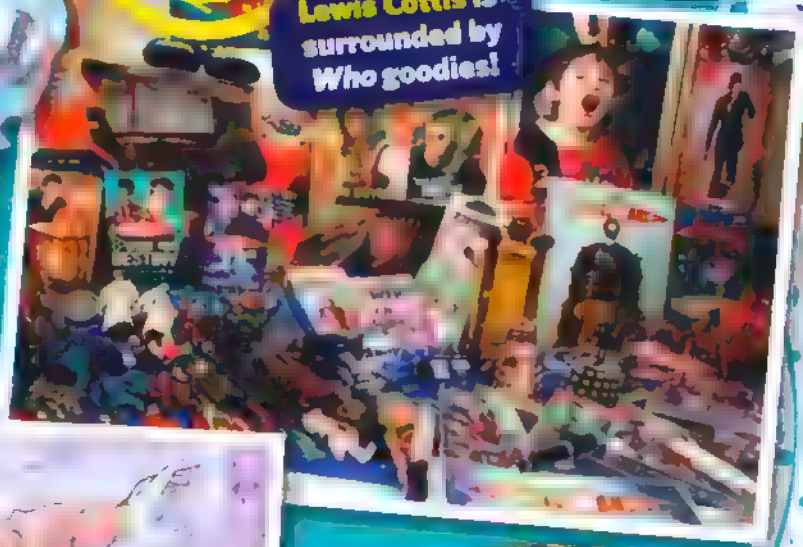

John Starr-Riley sent in this brilliant Doctor picture.

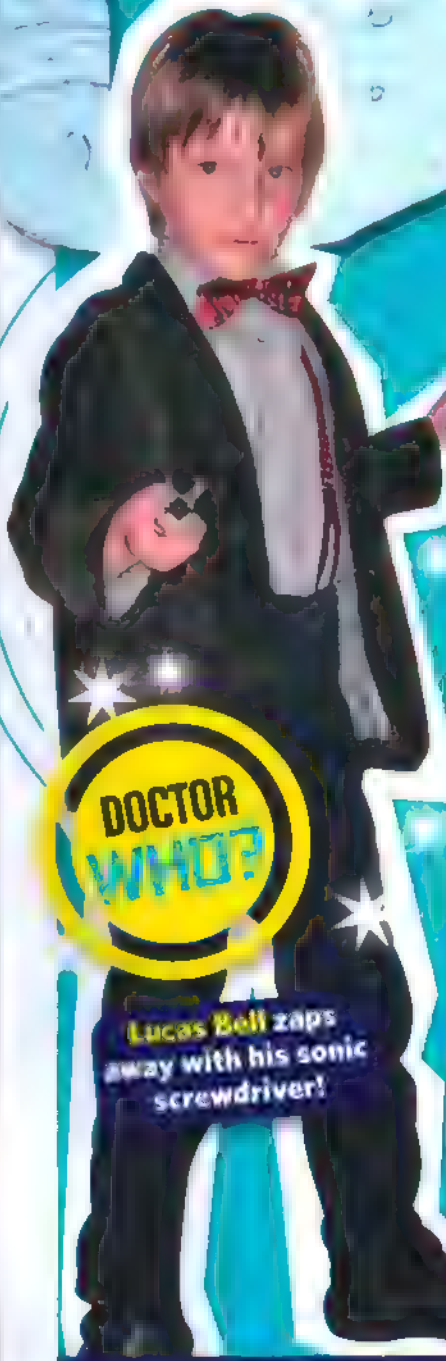

DOCTOR WHO?

Lucas Bell zaps away with his sonic screwdriver!

Jessica Bathe came face to face with a Dalek. Argh!

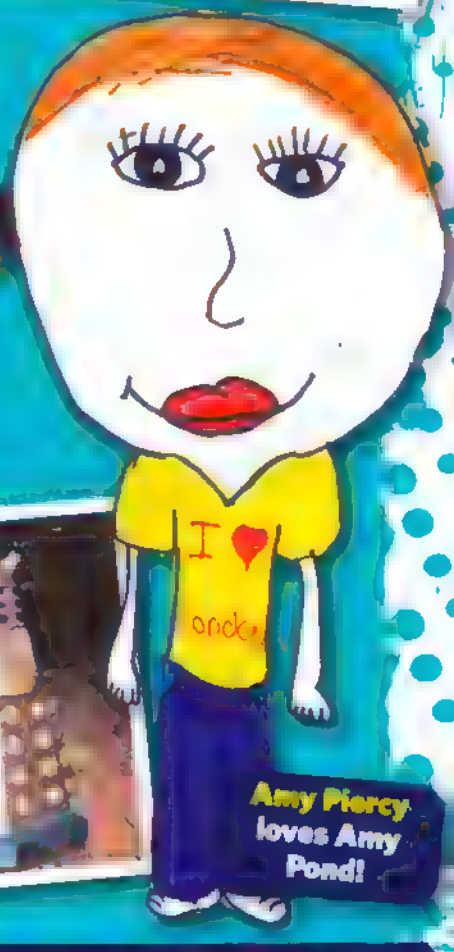

Amy Piercy loves Amy Pond!

GET IN TOUCH! Write to us: DOCTOR WHO ADVENTURES, BBC Worldwide, Media Centre, 201 Wood Lane, London W12 7TQ. Or email: dwa@bbc.co.uk. Remember to include your name, age and address!

NEXT WEEK!

FREE TARDIS NOTEBOOK AND PEN!

WOW!

PLUS

Weeping Angel ATTACK!

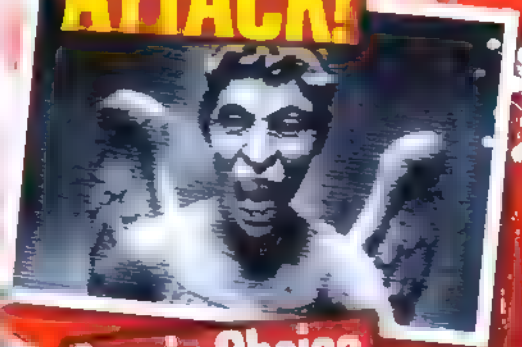

DALEKS AT WAR

GET THE BATTLE FACTS!

Amy's Choice QUIZ

CODE ALERT

Use the secret code to find out who the Doctor meets next week!

DOCTOR WHO ADVENTURES

On sale THURSDAY 20 MAY

DOCTOR WHO ADVENTURES

EDITOR Moray Laing
DEPUTY EDITOR Paul Lang
SENIOR ART EDITOR Nikki Davies
PRODUCTION EDITOR Liza Millett
DESIGNER Melanie Caine

MANAGING DIRECTORS, BBC CHILDREN'S MAGAZINES Jayne Bye, Tom Round **EDITORIAL DIRECTOR** Corinna Shaffer **GROUP EDITOR** Samantha Robinson **GROUP ART DIRECTOR** Terry Hewitt **GROUP PRODUCTION EDITOR** Carolyn Coward **SENIOR MARKETING EXECUTIVE** Abigail Peak **MARKETING CO-ORDINATOR** Rahela Begum **BUYING MANAGER** Jane Eastes **COVERMOUNT BUYER** Preeya Magar **CIRCULATION MANAGER** Elizabeth Hollis **MANAGEMENT ACCOUNTANT** Richard Field **GROUP PRODUCTION MANAGER** Koli Pickersgil **PRODUCTION** Emma Purdy, Lara Onwordi **GROUP ADVERTISING MANAGER** Claire Stidwell 020 8433 3722 **CIRCULATION DIRECTOR** Chris Gadsby **FINANCE DIRECTOR** Kevin Langford **DEPUTY MANAGING DIRECTOR** Nicholas Brett **MANAGING DIRECTOR, BBC MAGAZINES** Peter Phippen

EDITORIAL ADVISORS: Damian Kavanagh (Controller, CBBC); Gillian Scothern (Executive Editor BBC Children's); Anna McCleery (Editor, Switch) Tim Holmes (Course Director, Magazine Journalism, Cardiff University); Claude Gauci (Associate Head, Servite School); Becca Connor (Participation Producer, Southbank Centre)

CONTRIBUTORS: Mel Bazalel, Ben Morris

THANKS TO: Matt Smith, Paul Burley, Rob Mayor, Tom Spilsbury, Peter Ware, Jo O'Leary at BBC Picture Publicity, Kerry Monighan and Luke Morrison at Premier PR, and the cast and crew of *Doctor Who*

BBC

DOCTOR WHO ADVENTURES is published every week by BBC Magazines, a division of BBC Worldwide Ltd, Media Centre, 201 Wood Lane, London W12 7TQ. BBC Magazines is owned by the BBC and our profits are returned to the BBC for the benefit of the licence-fee payer. Reprographics by BBC Worldwide. Printed by Polestar, Colchester.

© BBC Worldwide Ltd 2010. Doctor Who logo © BBC 2009 All rights reserved.

DOCTOR WHO ADVENTURES is printed on UPM Star Gloss 80gsm produced by UPM/KYMMENE from the Kaukas mill, Finland. It is elementally chlorine free and coated with kaolin from Brazil or America. The cover is printed on 115gsm Royal Roto Gloss produced by Sappi Paper at their Nijmegen mill in Holland. It is elementally chlorine free and coated with china clay produced in the UK. BBC Magazines is working to ensure that all of its paper is sourced from well-managed forests. This magazine can be recycled for use in newspapers and packaging.

CONTACT DOCTOR WHO ADVENTURES

Write to: BBC Worldwide Media Centre, 201 Wood Lane, London W12 7TQ
Email us at: dwa@bbc.co.uk

Don't forget to include your name, age address and daytime telephone number! When you write to us, always send everything in a sealed envelope.

Competitions: Make sure you use the correct address! See page 25 for details.

Want to subscribe?
Enquiry number - 0844 844 0260
Order number - 0844 815 0017
Full UK annual subscription - £107.10
All other enquiries: 020 8433 2165

WE NEED YOUR HELP!

For a chance to win prizes and help us make *Doctor Who Adventures* even better, join our online reader panel and we'll send you some questions once a month.

Sign up for the reader panel at www.bbcmagazineinsiders.com

ADVERTISEMENT

DEATH IS NOT THE END . . .

MORTLOCK

JON MAYHEW

Bury yourself in this book!

AVAILABLE NOW

WHSmith

Subject to availability. Most stores

www.bloomsbury.com/mortlock

BLOOMSBURY

DOCTOR WHO

POLICE BOX

RELEASE ALERT – Thursday 13 May

With dangerous alien fish on the loose and fangs a plenty, **Doctor Who Adventures** looks back at an episode that had a real bite - *The Vampires of Venice*.

With just weeks to go until the first *Doctor Who Adventure Game*, we look at what is in store and how you can help the Doctor defeat the Daleks and save planet Earth.

Want to know how they made the Weeping Angels? We go behind the scenes at The *Time of the Angels* and *Flesh and Stone* shoot and find out all the details.

We look at this week's episode, *Amy's Choice*. Find out what the Doctor discovers when he visits Amy and Rory five years in their future.

All this, plus:

- **FREE** Doctor Who stationery set!
- **Win** your very own life-size Weeping Angel
- 10 essential facts about Amy and Rory
- **Subscription offer** – subscribe today and get your first four issues for £1, then 25% off of a year's subscription

Issue 166 of *Doctor Who Adventures* magazine is out on Thursday 13 May, price £2.10

This e-mail (and any attachments) is confidential and may contain personal views which are not the views of the BBC unless specifically stated. If you have received it in error, please delete it from your system. Do not use, copy or disclose the information in any way nor act in reliance on it and notify the sender immediately.

Please note that the BBC monitors e-mails sent or received. Further communication will signify your consent to this

This e-mail has been sent by one of the following wholly-owned subsidiaries of the BBC:

BBC Worldwide Limited, Registration Number: 1420028 England, Registered Address: BBC Media Centre, 201 Wood Lane, London, W12 7TQ
BBC World News Limited, Registration Number: 04514407 England, Registered Address: BBC Media Centre, 201 Wood Lane, London, W12 7TQ
BBC World Distribution Limited, Registration Number: 04514408, Registered Address: BBC Media Centre, 201 Wood Lane, London, W12 7TQ

From: Doctor Who Adventures [timeagentnewsletter@bbc.co.uk]
Sent: 13 May 2010 14:51
To: [redacted]
Subject: Vampire attack!

If you are having trouble reading this newsletter, view the online version

Doctor Who Adventures - Your No. 1 monster mag on sale every Thursday!

This Week's Issue

Hello!

Thanks to last week's amazing episode, you'll find fangs everywhere in this week's Doctor Who Adventures! We've got our best bites... er, bits, from The Vampires of Venice, a cool Francesco poster and a fang-tastic quiz to sink your teeth into!

Also inside is a behind-the-scenes peek at a day in the life of a Weeping Angel, need-to-know Amy and Rory facts, a new comic adventure, tricky puzzles and a sneaky look at the first Doctor Who Adventure Game (expect plenty of Daleks). Plus, get your hands on a totally brilliant Doctor Who stationery set!

See you again next week

The DWA Team

Don't miss

Find out what's in store in the next episode!

An awesome Dalek poster from Victory of the Daleks!

Your favourite scenes – this week, whale spew!

DID YOU KNOW?
When the Doctor goes to flash his psychic paper at the Calvierri girls, he accidentally shows them his library card – the picture is of the First Doctor!

ASK MATT!
If you just can't wait to get even more secrets about the amazing new series, why don't you send a question to Matt Smith, the new Doctor? You can email it to us at **dwa@bbc.co.uk**, with ASK MATT in the subject line. Then keep an eye out to see if you're one of the lucky ones he answers in Doctor Who Adventures!

TELL US ALL ABOUT YOU!
Want to help us make Doctor Who Adventures even better? Join our online reader panel and we'll send you some questions once a month. You might even win a prize, just for telling us what you think! Go to **www.bbcmagazineinsiders.com** and sign up today.

TIME AGENT UPLOAD
We need your letters and drawings from Doctor Who! Send them to **dwa@bbc.co.uk**, putting UPLOAD in the subject line. We read every letter!

SUBSCRIBE TO DOCTOR WHO ADVENTURES
Never miss an issue of your favourite magazine by having it delivered direct to your door every week! Plus, you can save over £40 on the shop price! **Subscribe now**.

Unsubscribe | Contact us | Privacy Policy | Visit the Doctor Who Adventures website

This email newsletter has been sent as you have previously consented to receive updates and information from Doctor Who Adventures. © BBC Worldwide Ltd. The Doctor Who word mark and logo are trademarks of the BBC. Doctor Who Adventures logo © BBC.

Registered in England and Wales. Registration Number: 01420028.
Registered Office: BBC Worldwide Media Centre, 201 Wood Lane, W12 7TQ

More about BBC Worldwide

BBC Worldwide is a commercial company that is owned by the BBC (and just the BBC). No money for the licence fee was used to create this website.

The profits we make from the website go back to BBC programme makers to help fund great new BBC programmes.